3A Pressure tight hoods/housings

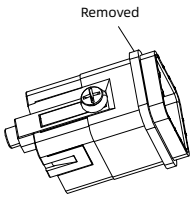

Note: Before installation, if there is a square seal ring on the used insert, the seal ring shall be removed before installation.For more details, please contact us.

Epoxy power paint
Degree of protection: IP68

H version

Hoods, top entry

Thread	Designation	Order No.
	Epoxy power paint·Screw locking	
M20	HP3A/H-TE-2S-M20	113 003 420 1002
PG13.5	HP3A/H-TE-2S-PG13.5	113 003 420 1009
	Epoxy power paint·Toggle locking	
M20	HP3A/H-TE-2T-M20	113 003 440 1002
PG13.5	HP3A/H-TE-2T-PG13.5	113 003 440 1009

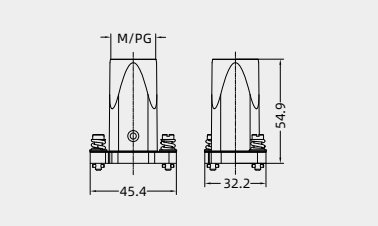

Bulkhead mounted housings

Thread	Designation	Order No.
	Epoxy power paint·Screw locking	
---	HP3A/H-BK-2H	113 003 320 1001
	Epoxy power paint·Toggle locking	
---	HP3A/H-BK-2T	113 003 340 1001

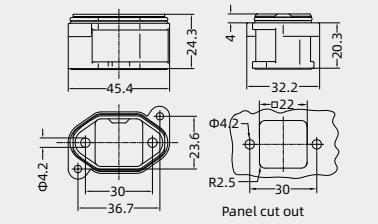

Adaptor for Housings*

Thread	Designation	Order No.
	Epoxy power paint	
---	HP3A/H-BK-SE	113 003 900 1001

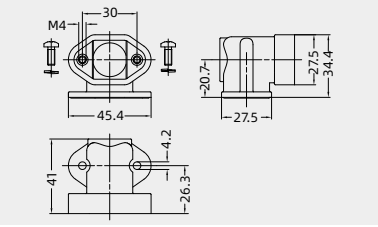

Surface mounted housings

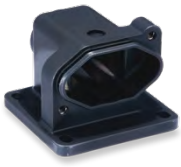

Thread	Designation	Order No.
	Epoxy power paint·Screw locking	
M20	HP3A/H-SF-2H-M20	113 003 220 1002
PG13.5	HP3A/H-SF-2H-PG13.5	113 003 220 1009

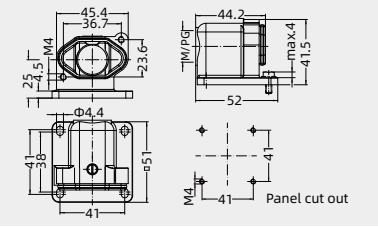

Bulkhead mounted housings
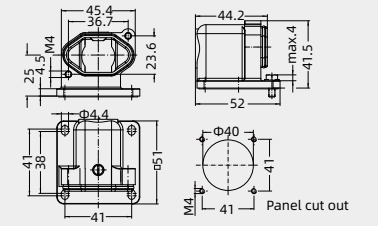
Thread	Designation	Order No.
	Epoxy power paint·Screw locking	
---	HP3A/H-SF-2H	113 003 220 1001